Welcome to

Bhoomii

Bhoomii India Packwell Pvt. Ltd.

An Export-Grade Packaging Product & Solutions Partner

Established: 2024

Leading manufacturer of

PP Returnable Box | PP Grid | VCI Rolls, Bags, & Covers | LDPE Liner Bags | Bio-Degradable Bags

Supplier of

Air Bubble Roll & Bags | Stretch Film | Pet Strap Roll & Seal | Cord Strap & Buckle | PP Strap Roll & M.S. Clip | Edge Board | PP Advertising Board | Silica Gel | Semi-Automatic Strapping Machine | Pneumatic Strapping Machine | All Types of Packaging Tools & Materials

About us:

BHOOMII INDIA PACKWELL PVT. LTD

An export-grade packaging product and cost-effective solutions trusted by manufacturers and suppliers by delivering quality, consistency, and on-time service across diverse industries. With extensive experience and a customer-centric approach, we efficiently manage bulk and customized orders through a strong logistics network and dedicated team.

- **Founded:**
  2019 - PACKNACK INDUSTRIES INDIA PVT. LTD.
  2024 - BHOOMII INDIA PACKWELL PVT. LTD.

- **Manufacturing capacity:**
  Monthly 50 MT | Utilization 30 MT | Spare 20 MT

- **An efficient in-house logistics system:**
  Ensures on-time delivery, boosts customer satisfaction, and optimizes operations by providing full control and visibility across the supply chain.

- **Working days & hours:**
  - Tuesday - Sunday
  - 09:30 AM to 06:30 PM

Weekly off:
- Monday

- **Export-grade packaging products and solutions trusted by automotive suppliers in the following countries:**

  India, Italy, Spain, USA, Hungary, Europe, & China

- **Industries we serve:**
  - Automobile
  - Consumer electronics
  - Agriculture
  - Pharmaceutical
  - Advertising

Our leadership:

BHOOMII INDIA PACKWELL PVT. LTD

Overall **16+ years** of experience in domestic & export packaging solutions.

He is an expert in designing returnable and cost-effective packaging that meets the needs of modern industries.

Mr. Pramod Tonape
Founder & CEO

Trusted by 400+ clients

PACKNACK
Think Packaging, Think Us

2019

Director
Technical, Marketing, & Commercial

Bhoomii

2024

Founder & CEO

Our products:

PP Sheets

PP Returnable Boxes

PP Boxes with Digital Printing

PP Jumbo Box

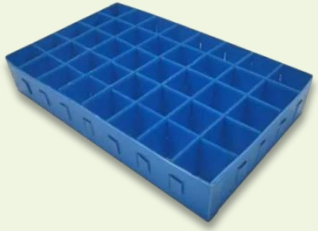

PP Grid (Honeycomb)

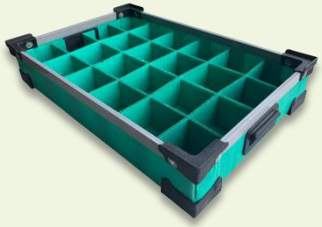

PP Tray

PP Advertising Boards

Our products:

Air Bubble Rolls

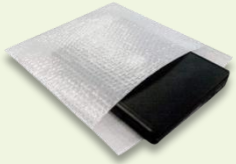

Air Bubble Bags

Stretch Film - Manual Grade

Protective Sleeve

Edge Board/Protector

OD Protector

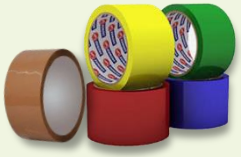

BOPP Tape – Multi Colour

PE Foam Rolls & Sheets

Our products:

VCI Rolls

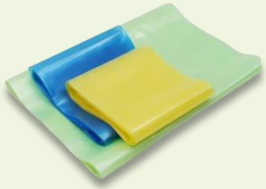

VCI Bags

VCI Cover

Silica Gel

VCI Tapes

LDEP Bags

Our products:

PP Strap

PET Strap

Cord Strap & Buckles

Semi-Automatic Strapping Machine

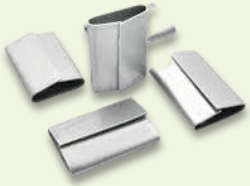

Mild Steel Clip (MS Clip)

PET Strap Seal

Our products:

Stretch Film Dispenser

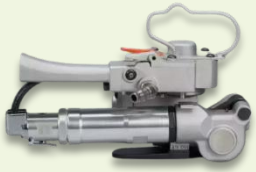

Pneumatic Strapping Machine

Crimper Sealer

Strapping Tensioner - Manual

BOPP Tape Dispenser

Vision, Mission, & Quality policy:

Vision

To become India's most **trusted** and **innovative packaging solutions provider**, leading the industry with sustainable practices, cutting-edge designs, and unwavering commitment to quality.

At **Bhoomii India**, we envision packaging as a necessity and a powerful brand storyteller designed to protect, impress, and inspire. We aim to empower businesses across India and beyond with eco-conscious, cost-effective, and visually striking packaging that aligns with the future of responsible commerce.

Mission

At **Bhoomii India**, our mission is to deliver high-quality, sustainable, and customized packaging solutions that meet the evolving needs of businesses across industries.

We are committed to excellence in design, functionality, and environmental responsibility, ensuring every product we create enhances brand value while minimizing ecological impact.

Through innovation, integrity, and customer-centric service, we aim to build lasting partnerships and redefine the standards of modern packaging.

Quality policy

Customer satisfaction through the delivery of precise quality products at the right time with continual improvement in products, processes & systems.

Our esteemed customer:

MAHABAL
Crompton
Kirloskar Oil Engines
AVISON INDUSTRIES
Accura-Tech
Menon Bearings Ltd.
MENON ALKOP Aluminium Solutions
Menon Alkop
TARA INDUSTRIES MANUFACTURING OF DIES & MACHINED METAL COMPONENTS
QUALITAS EXPORTS PVT. LTD. Partner in Global Sourcing
SUNIL Industries
HALLMARK SHUTTERS I PANELS
CORROCONTROL
DATTA ENTERPRISES INDIA PVT LTD
COOPER CORP
MANOJ
ZANVAR GROUP
MAURYA GROUP

Contact us:

Bhoomii

BHOOMII INDIA PACKWELL PVT. LTD

Looking forward to being at your service.

Registered Address:
A-402, Palace Orchids, Raman Mala,
Kolhapur - 416122, Maharashtra, India.

Factory Address:
Plot No. C – 60, MIDC Shiroli,
Kolhapur - 416122, Maharashtra, India.

For inquiry: +91 9503 699 618 | +91 8087 699 618

For marketing: pramod@bhoomiiindia.com

For accounts: accounts@bhoomiiindia.com